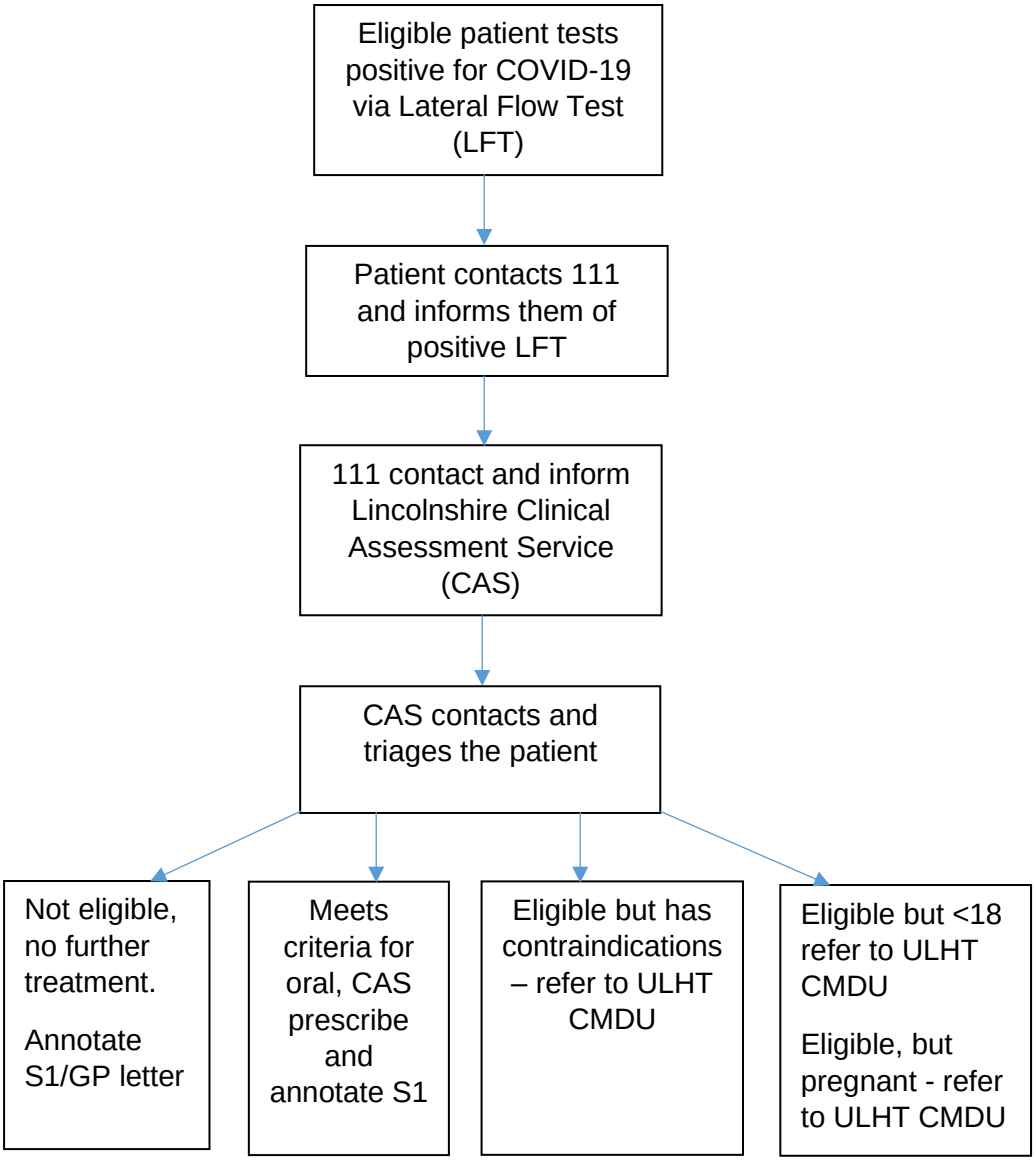COVID-19 treatment pathway – antivirals